ProbeChem®
Expedite Your Scientific Research

Certificate of Analysis

WWW.PROBECHEM.COM

Global Supplier of Chemical Probes, Inhibitors & Agonists.

Product Name : Nepicastat
Cat. No. : PC-43466
CAS No. : 173997-05-2
Batch No. : PC-4346601
Chemical Name : 2H-Imidazole-2-thione, 5-(aminomethyl)-1-[(2S)-5,7-difluoro-1,2,3,4-tetrahydro-2-naphthalenyl]-1,3-dihydro-

PHYSICAL AND CHEMICAL PROPERTIES

Molecular Weight :
Molecular Formula : $C_{14}H_{15}F_2N_3S$
Storage :

Powder	-20°C	3 years
	4°C	2 years
In solvent	-80°C	6 months
	-20°C	1 month

Chemical Structure :

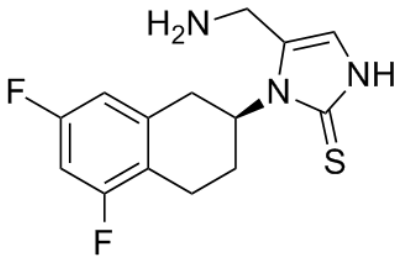

ANALYTICAL DATA

Appearance : Solid powder
^{1}H NMR Spectrum : Consistent with
HPLC : Consistent with
NP : Consistent with
Purity (HPLC) : >98%
Conclusion : The product has been tested and complies with the given specifications.

Caution: Product has not been fully validated for medical applications. Lab Use Only!

E-mail: tech@probechem.com